

Accepted by: AP Date: 9/16/16 License # 03083010

#### SECTION 5 Interim Permit

- If you intend to operate business when your application is pending you will need an interim permit pursuant to ARS § 4-203.01
- There **MUST** be a valid license of the same type you are applying for currently issued to the location or for the replacement of a Hotel/Motel license with a Restaurant license pursuant to A.R.S. § 4-203.01.

1. Enter license number currently at the location: \_\_\_\_\_

2. Is the license currently in use? ☐ Yes ☐ No If no, how long has it been out of use? \_\_\_\_\_

**Attach a copy of the license currently issued at this location to this application.**

I, \_\_\_\_\_ declare that I am the CURRENT OWNER, AGENT, OR CONTROLLING PERSON on the stated license and location.  
(Print Full Name)

X \_\_\_\_\_ State of \_\_\_\_\_ County of \_\_\_\_\_  
(Signature of CURRENT Individual Owner/Agent) The foregoing instrument was acknowledged before me this

My commission expires on: \_\_\_\_\_ Date \_\_\_\_\_ of \_\_\_\_\_ Month \_\_\_\_\_ Year

\_\_\_\_\_  
Signature of NOTARY PUBLIC

#### SECTION 6 Individual, Partnership, J.T.W.R.O.S, Trust, Tribe Ownerships

EACH PERSON LISTED MUST SUBMIT A COMPLETED QUESTIONNAIRE, AN "APPLICANT" TYPE FINGERPRINT CARD AND \$22 PROCESSING FEE FOR EACH CARD.

##### Individual

Last	First	Middle	%Owned	Mailing Address	City	State	Zip Code

Is any person other than above, going to share in profit/losses of the business? ☐ Yes ☐ No  
If Yes, give name, current address, and telephone number of person(s). Use additional sheets if necessary.

Last	First	Middle	Mailing Address	City	State	Zip Code	Phone #

##### Partnership

Name of Partnership: \_\_\_\_\_

General-Limited	Last	First	Middle	%Owned	Mailing Address	City	State	Zip Code
<input type="checkbox"/> <input type="checkbox"/>								
<input type="checkbox"/> <input type="checkbox"/>								
<input type="checkbox"/> <input type="checkbox"/>								
<input type="checkbox"/> <input type="checkbox"/>								

##### J.T.W.R.O.S (Joint Tenant with Rights of Survivorship)

Name of J.T.W.R.O.S: \_\_\_\_\_

Last	First	Middle	Mailing Address	City	State	Zip Code

**SECTION 6 - continued****TRUST**

Name of Trust: \_\_\_\_\_

Last	First	Middle	Mailing Address	City	State	Zip Code

**TRIBE**

Name of Tribal Ownership: \_\_\_\_\_

Last	First	Middle	Mailing Address	City	State	Zip Code

**SECTION 7 Corporations/ Limited Liability Co**

EACH PERSON LISTED MUST SUBMIT A COMPLETED QUESTIONNAIRE, AN "APPLICANT" TYPE FINGERPRINT CARD AND \$22 PROCESSING FEE FOR EACH CARD.

☐ Corporation Complete Questions 1, 2, 3, 4, 5, 6, and 7☒ LLC. Complete Questions 1, 2, 3, 4, 5, 6, and 7

Kingman Club, LLC

1. Name of Corporation/ L.L.C.: \_\_\_\_\_
2. Date Incorporated/Organized: 12/22/2014 State where Incorporated/Organized: Arizona
3. AZ Corporation or AZ L.L.C File No: L19728426 Date authorized to do Business in AZ: 12/29/2014
4. Is Corp/L.L.C. Non Profit? ☐ Yes ☒ No
5. List Directors, Officers, Members in Corporation/L.L.C:

Last	First	Middle	Title	Mailing Address	City	State	Zip Code
Thomson	Stacy	Lynn	Member				

(Attach additional sheet if necessary)

6. List all Stockholders / percentage owners who own 10% or more:

Last	First	Middle	%Owned	Mailing Address	City	State	Zip Code
Thomson	Stacy	Lynn	95%				

No one owns 10% or more

(Attach additional sheet if necessary)

7. If the corporation/ L.L.C are owned by another entity, attach an Organizational **FLOWCHART** showing the structure of the ownership. Attach additional sheets as needed in order to disclose the Officers, Directors, Members, Managers, Partners, Stockholders and percentage owners of those entities.

**SECTION 8 Club Applicants**

EACH PERSON LISTED MUST SUBMIT A COMPLETED QUESTIONNAIRE, AN "APPLICANT" TYPE FINGERPRINT CARD AND \$22 PROCESSING FEE FOR EACH CARD

1. Name of Club: \_\_\_\_\_
2. Is Club non-profit? ☐ Yes ☐ No
3. List all controlling members (minimum of four (4) requested)

Last	First	Middle	Mailing Address	City	State	Zip Code

(Attach additional sheet if necessary)

**SECTION 9 Probate, Will Assignment or Divorce Decree of an existing Liquor License**

1. Current Licensee's Name: \_\_\_\_\_  
(Exactly as it appear on the license)      Last      First      Middle
2. Assignee's Name: \_\_\_\_\_  
   Last      First      Middle
3. License Type: \_\_\_\_\_ License Number: \_\_\_\_\_

ATTACH TO THIS APPLICATION A CERTIFIED COPY OF THE WILL, PROBATE DISTRIBUTION INSTRUMENT, OR DIVORCE DECREE THAT SPECIFICALLY DISTRIBUTES THE LIQUOR LICENSE TO THE ASSIGNEE.

**SECTION 10 Government (for cities, towns, or counties only)**

1. Government Entity: \_\_\_\_\_
2. Person/Designee: \_\_\_\_\_  
   First      Last      Middle      Day time Contact Phone #

A SEPARATE LICENSE MUST BE OBTAINED FOR EACH PREMISE FROM WHICH SPIRITUOUS LIQUOR IS SERVED.

**SECTION 11 Location to Location Transfer: Series 6 Bar, Series 7 Beer & Wine Series 9 Liquor Stores only)**

1. Current Business:      Name: \_\_\_\_\_  
   Address: \_\_\_\_\_  
   (Exactly as it appears on license)
2. New Business:      Name: \_\_\_\_\_  
   Address: \_\_\_\_\_
- License Type: \_\_\_\_\_ License Number: \_\_\_\_\_

**SECTION 12 Person to Person Transfer**

**Questions to be completed by Current Licensee (Bar and Liquor Stores Only- Series, 06, 07, and 09)**

1. Individual Owner / Agent Name: \_\_\_\_\_ Entity: \_\_\_\_\_  
Last First Middle (Individual, Agent, Etc.)

2. Ownership Name: \_\_\_\_\_  
(Exactly as it appears on license)

3. Business Name: \_\_\_\_\_  
(Exactly as it appears on license)

4. Business Location Address: \_\_\_\_\_  
Street City State Zip

5. License Type: \_\_\_\_\_ License Number: \_\_\_\_\_

6. Current Mailing Address: \_\_\_\_\_  
Street City State Zip

7. Have all creditors, lien holders, interest holders, etc. been notified? ☐ Yes ☐ No

8. Does the applicant intend to operate the business while this application is pending? ☐ Yes ☐ No

If yes, complete Section 5 (Interim Permit) of this application; attach fee, and current license to this application. \_\_\_\_\_

9. I, (Print Full Name) \_\_\_\_\_ hereby authorize the department to process this Application to transfer the privilege of the license to the applicant provided that all terms and conditions of sale are met. Based on the fulfillment of these conditions, I certify that the applicant now owns or will own the property rights of the license by the date of issue.

, (Print Full Name) \_\_\_\_\_, declare that I am the **CURRENT OWNER, MEMBER, PARTNER STOCKHOLDER or LICENSEE** of the stated license. I have read the above Section 12 and confirm that all statements are true, correct, and complete.

**NOTARY**

\_\_\_\_\_  
(Signature of CURRENT Individual Owner/Agent) State of \_\_\_\_\_ County of \_\_\_\_\_  
The foregoing instrument was acknowledged before me this \_\_\_\_\_

ty commission expires on: \_\_\_\_\_  
Date Day of Month Year

\_\_\_\_\_  
Signature of NOTARY PUBLIC

**SECTION 13 Proximity to Church or School**

Questions to be completed by all in-state applicants.

**S. § 4-207.** (A) and (B) state that no retailer's license shall be issued for any premises which are at the time the license application is received by the director, within three hundred (300) horizontal feet of a church, within three hundred (300) horizontal feet of a public or private school building with kindergarten programs or grades one (1) through (12) or within three hundred (300) horizontal feet of a fenced recreational area adjacent to such school building.

**The above paragraph DOES NOT apply to:**

a) Restaurant license (§ 4-205.02) Series 12

b) Hotel/motel license (§ 4-205.01) Series 11

c) Microbrewery Series 3

d) Craft Distillery Series 18

e) Government license (§ 4-205.03) Series 5

f) Fenced playing area of a golf course (§ 4-207(B)(5))

g) Wholesaler Series 4

h) Farm Winery Series 13

1. Distance to nearest School: \_\_\_\_\_ Name of School: \_\_\_\_\_  
(if less than one (1) mile note footage)

Address: \_\_\_\_\_

2. Distance to nearest Church: \_\_\_\_\_ Name of Church: \_\_\_\_\_  
(if less than one (1) mile note footage)

Address: \_\_\_\_\_

**SECTION 14 Business Financials**

1. I am the: ☐ Lessee ☐ Sub-lessee ☒ Owner ☐ Purchaser ☐ Management Company

2. If the premise is leased give lessors: Name: \_\_\_\_\_

Address: \_\_\_\_\_  
Street City State Zip

3. Monthly Rent/ Lease Rate: \$ 0

4. What is the remaining length of the lease? Yrs. \_\_\_\_\_ Months \_\_\_\_\_

5. What is the penalty if the lease is not fulfilled? \$ \_\_\_\_\_ or Other: \_\_\_\_\_  
(Give details-attach additional sheet if necessary)

6. Total money borrowed for the Business not including lease? \$ 0

Please List Lenders/People you owe money to for business.

last	First	Middle	Amount Owed	Mailing Address	City	State	Zip

(Attach additional sheet if necessary)

7. What type of business will this license be used for (be specific)?

The business will be used for a Micro brewery

8. Has a license or a transfer license for the premises on this application been denied by the state with in the past (1) year? ☐ Yes ☒ No If yes, attach explanation.

9. Does any spirituous liquor manufacture, wholesaler, or employee have an interest in your business? ☐ Yes ☒ No

10. Is the premises currently license with a liquor license? ☒ Yes ☐ No

yes, give license number and licensee's name:

License #: 07084000 Individual Owner /Agent Name: Stacy Lynn Thomson  
(Exactly as it appears on license)

## SECTION 15 Restaurant or hotel/motel license applicants

1. Is there an existing Restaurant or Hotel/Motel Liquor License at the proposed location? ☐ Yes ☒ No
2. If the answer to Question 1 is YES, you may qualify for an Interim Permit to operate while your application is pending; consult A.R.S. § 4-203.01; and complete SECTION 5 of this application.
3. All Restaurant and Hotel/Motel applicants must complete a Restaurant Operation Plan form provided by the Department of Liquor Licenses and Control.
4. As stated in A.R.S. § 4-205.02. (H)(2), a Restaurant is an establishment which derives at least forty (40) percent of its gross revenue from the sale of food. Gross revenue is the revenue derived from sales of food and spirituous liquor on the licensed premises. By applying for this ☐ Restaurant ☐ Hotel/Motel, I certify that I understand that I must maintain a minimum of forty (40) percent food sales based on these definitions and have included the Restaurant Hotel/Motel Records Required for Audit form with this application.

\_\_\_\_\_  
(Applicant's Signature)

5. I understand it is my responsibility to contact the Department of Liquor Licenses and Control to schedule an inspection when all tables and chairs are on site, kitchen equipment, and, if applicable, patio barriers are in place on the licensed premises. With the exception of the patio barriers, these items are not required to be properly installed for this inspection. Failure to schedule an inspection will delay issuance of the license. If you are not ready for your inspection 90 days after filing your application, please request an extension in writing; specify why the extension is necessary; and the new inspection date you are requesting.

\_\_\_\_\_  
(Applicant's Initials)

## SECTION 16 Diagram of Premises

Check ALL boxes that apply to your business:

- |   |  |               |  |
|---|--|---------------|--|
| <input checked="" type="checkbox"/> Entrances/Exits | <input checked="" type="checkbox"/> Liquor storage areas | <b>Patio:</b> | <input checked="" type="checkbox"/> Contiguous |
| <input type="checkbox"/> Walk-up windows            | <input type="checkbox"/> Drive-through windows           |               | <input type="checkbox"/> Non Contiguous        |

1. Is your licensed premises currently closed due to construction, renovation or redesign? ☒ Yes ☐ No  
If yes, what is your estimated completion date? 12/31/2016

\_\_\_\_\_  
Month/Day/Year

2. **Restaurants and Hotel/Motel** applicants are required to draw a detailed floor plan of the kitchen and dining areas including the locations of all kitchen equipment and dining furniture. Place for diagram is on section 16 number 6.
3. The diagram (a detailed floor plan) you provide is required to disclose only the area(s) where spirituous liquor is to be sold, served, consumed, dispensed, possessed or stored on the premises unless it is a restaurant (see # 3 above).
4. Provide the square footage or outside dimensions of the licensed premises. Please do not include non-licensed premises such as parking lots, living quarters, etc.
5. **As stated in A.R.S. § 4-207.01 (B), I understand it is my responsibility to notify the Department of Liquor Licenses and Control when there are changes to the boundaries, entrances, exits, added or deleted doors, windows, service windows or increase or decrease to the square footage after submitting this initial diagram.**

  
\_\_\_\_\_  
(Applicant's Initials)

**SECTION 16 Diagram of Premises – continued**

6. On the diagram please show only the areas where spirituous liquor is to be sold, served, consumed, dispensed, possessed or stored. It must show all entrances, exits, interior walls, bars, hi-top tables, dining tables, dining chairs, dance floor, stage, game room, and the kitchen. DO NOT include parking lots, living quarters, etc. When completing diagram, North is up ↑.

If a legible copy of a rendering or drawing of your diagram of the premises is attached to this application, please write the words "DIAGRAM ATTACHED" in the box provided for the diagram on the application.

**DIAGRAM OF PREMISES**

SEE ATTACHED



*PERMANENT EXHIBITION*

R O U T E



DESIGNS  
JERRY D. WILKERSON  
981.477.7748  
jerryw7748@gmail.com

House of

Hops /

Monkey Fist

Brewing

KINGMAN CLUB

Drawings

**LEGEND**

	Alcohol Storage	528 SF
	Alcohol Serving Area	232 SF
	Food Service Area	312 SF
	Inside Dining Area	2818 SF
	Outside Dining Area	1950 SF
	Office/Support Areas	94 SF
	Video Arcade Area	302 SF
	Restrooms	412 SF
	Circulation Areas	
	Monkey Fist Brewing Area	2533 SF
	Public Right-of-Way (Sidewalk)	
	Public Right-of-Way (Street/Alley)	

- 8 x10' Walk-In Cooler
- 14x12' Walk-In Cooler
- 8 BBL Mash tun
- 8 BBL Boil Kettle
- 8 BBL Fermenter/Finish Beer
- 8 BBL Fermenter/Finish Beer
- 8 BBL Fermenter/Finish Beer
- 8 BBL Fermenter/Finish Beer
- 10x30' Walk-In Cooler

*Alcohol Storage*

*Alcohol Storage*

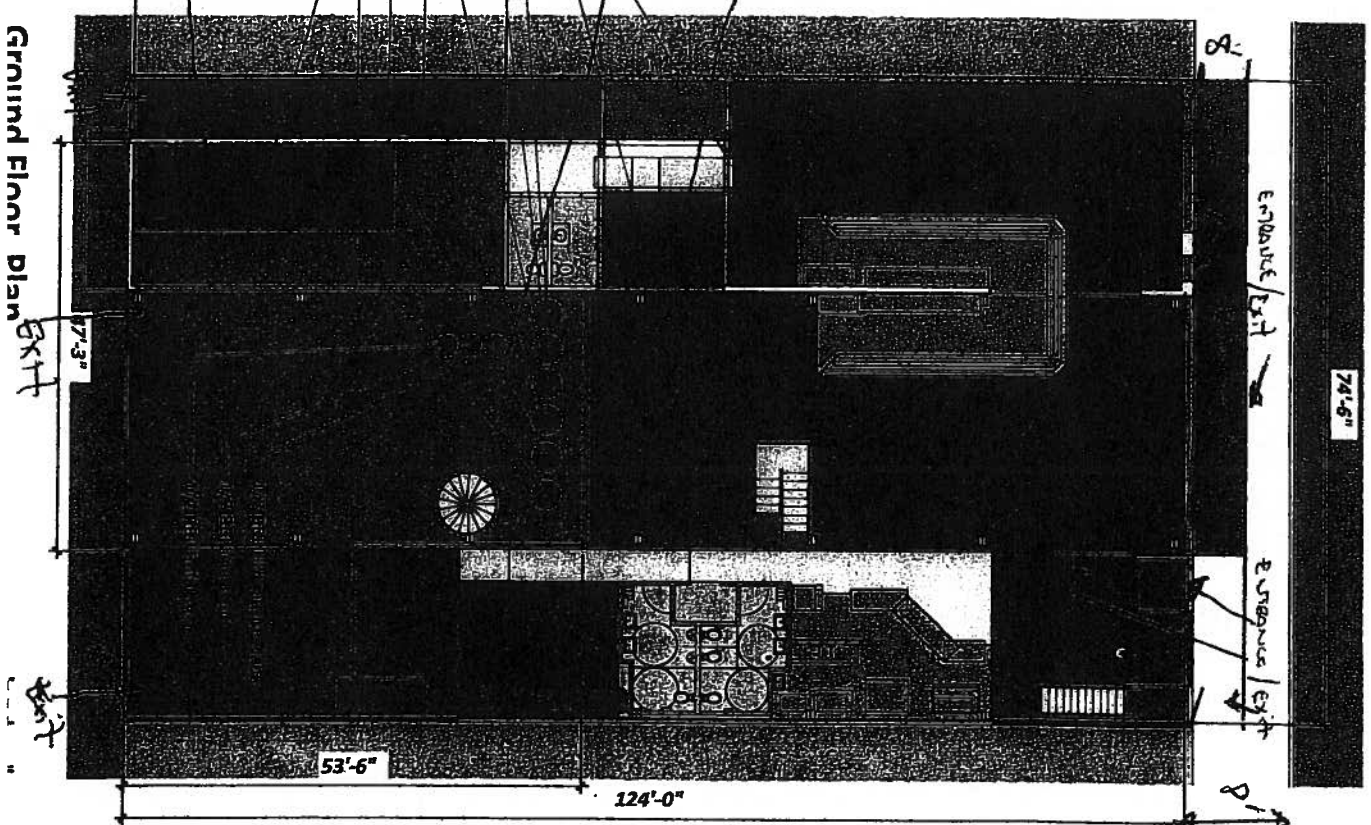

Ground Floor Plan



**SECTION 17 SIGNATURE BLOCK**

**NOTARY**

I, (Print Full Name) Stacy Lynn Thomson, hereby declare that I am the Owner/Agent filing this application as stated in Section 4 # 1. I have read this application and verify all statements to be true, correct and complete.

X Stacy Lynn Thomson  
(Signature of CURRENT Individual Owner/Agent)

State of Arizona County of Mohave  
The foregoing instrument was acknowledged before me this

My commission expires on: 5.19.20

1<sup>st</sup> of August, 2016  
Day Month Year  
Lupe Williams  
Signature of NOTARY PUBLIC

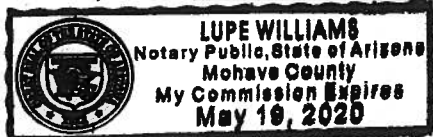

**A.R.S. § 41-1030. Invalidity of rules not made according to this chapter; prohibited agency action; prohibited acts by state employees; enforcement; notice**

B. An agency shall not base a licensing decision in whole or in part on a licensing requirement or condition that is not specifically authorized by statute, rule or state tribal gaming compact. A general grant of authority in statute does not constitute a basis for imposing a licensing requirement or condition unless a rule is made pursuant to that general grant of authority that specifically authorizes the requirement or condition.

D. THIS SECTION MAY BE ENFORCED IN A PRIVATE CIVIL ACTION AND RELIEF MAY BE AWARDED AGAINST THE STATE. THE COURT MAY AWARD REASONABLE ATTORNEY FEES, DAMAGES AND ALL FEES ASSOCIATED WITH THE LICENSE APPLICATION TO A PARTY THAT PREVAILS IN AN ACTION AGAINST THE STATE FOR A VIOLATION OF THIS SECTION.

E. A STATE EMPLOYEE MAY NOT INTENTIONALLY OR KNOWINGLY VIOLATE THIS SECTION. A VIOLATION OF THIS SECTION IS CAUSE FOR DISCIPLINARY ACTION OR DISMISSAL PURSUANT TO THE AGENCY'S ADOPTED PERSONNEL POLICY.

F. THIS SECTION DOES NOT ABROGATE THE IMMUNITY PROVIDED BY SECTION 12-820.01 OR 12-820.02.